



---

## **2022 Annual Report**

---

**Mission: To promote  
philanthropy;**

**to provide charitable opportunities;  
to facilitate donors' interests;**

**and to leave a legacy for  
future generations**

# 2022 Board of Directors



Denise Moffat  
Chairman



Leo Lane  
Vice Chairman



Warren Ayres  
Secretary-Treasurer



Josh Andrajack

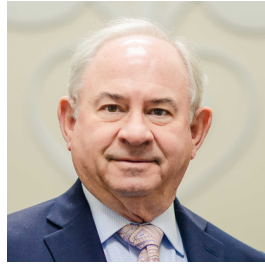

Doug Armstrong



Carla Bolin



Darrell Coleman



Tim Cornelius

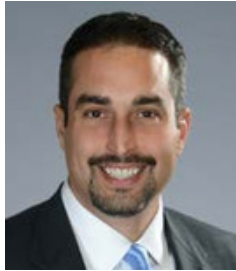

Tony Fidelie



Allyson Flack



Wynn Heyen



Lysle Huddleston



Nancy Marks



Barbara Merkle



Craig Reynolds



Eric Robb



Michael Stanford

# Current Funds

## Donor Advised Funds

1921 Foundation annie5166 Warren and Pam Ayres Bradley W. Ayres Leslie D. Ayres Nan and Stewart Bachman Bertha Foundation Big Love Ann and Denny Bishop Brian and Malorie Blair Bluebonnet Fund Dan and Carla Bolin Pat and Jane Bolin D. Phil and Aurora Bolin J.S. Bridwell Foundation Dick and Merri Bundy Burleson Trust Burkman Waggoner Trust Tracey Cain Linda and Randy Camp Peyton S. and Jane Spears Carnes, Jr. Teresa and Terry Caves Carter Wind CFF Darrell Coleman Family Cecille and Bill Daniel Greg and Krysla Darden	Dustin B. and Carolyn Donnell Bryant Edwards Foundation Taz and Theanna Ellett Megan Ermis Craig Estes Gov. for a Day Charitable Jennifer and Craig Estes The Fenlaw Fund Fidelie Family Kay and Charles Finnell Legacy Allen and Whitney Flack Allyson and David Flack Randy and Deanna Funston Four Stars Quiet Giant Game Changers Giving Circle Golding Family Kris and Woody Gossom Bob and Carol Gunn Debbie and Stephen Gustafson Graham Benevolent Foundation Carla and Mike Haggerty Mark and Bidde Hetherington Wynn and Don Heyen John Hirschi John and Kay Hooker David and Alice Huang Claudia M. and Layton A. Humphrey Kim and Don Hupp Pam and Jerry Johnson Patricia and Chris Jones	Royal C. "Bingo" Kinder Deloris Lane Leo and Sheri Lane Joan and Justin LeVasseur Jordan LeVasseur Karen and Matt LeVasseur Berneice Leath Becky Warren Looney Harvey and Sherry Martin Evelyn L. Mansur Performing Arts Award Bill Maskill Family Foundation Katherine and Bill McGregor Billie and Ross McKnight Vicky and James McCoy McGaha Smith Family Minnie Thanks Leslie Priddy Moffitt Ralph and Pat Morgan Danny and Betsy Moore Darryl and Tanya Moser Laura and Diaz Murray North Tx Association of Professional Landmen Carol and Milburn Nutt Patterson Family Pautsky Family The Priddy Foundation The Priddy Foundation -David Wolverton The Priddy Foundation Matching Gifts	Barbara and Blaine Purcell Craig and Sheila Reynolds W.F. (Bill) and Moonyeen Reynolds Jeff and Cheryl Ritchie Ruelas Family Alan and Leslie Schaffner Adley Taylor Sells Charitable Found. Lula Seydell Seydell Family Trust Joanne and Gary Silverman Herbert R. Smith Family Karen A. and Michael Lewis Smith Sara Jane Snell Kristin and H.-P. Schuele Steed Family James and Ariel Tarte Frank and Glenda Tate Bill and Pat Thacker J and Y Thornton Paul and Susan Tigrett Linda and Glenn Tole KW and GM Via Robert and Joan Vinson Family Carol and Hulse Wagner Amy West Walls Carol H. Webb Weeks Family Andrew Lane West Family Bonnie Whiteis Trip Anderson Whitmire Memorial
---	---	---	--

## Designated Funds

A Central Place Archer Visitor Center Archer County Museum and Arts Center Arts Council Education Chesterton Academy of Wichita Falls Christmas Box Angel Project Disaster Donor Difference Friends of Notre Dame Friends of Riverside Cemetery Friends of Agri-Science Center Friends of Wichita Falls Ballet Theatre Gail Key Academy of Music Hands to Hands Community Fund Holy Family Classical Academy	Humane Society of Wichita County Interfaith Outreach Services Lake Wichita Chapter of Friends of Reservoirs The Living Cross June Moller Child Evangelism Memorial Newcastle ISD Heritage Foundation New Jerusalem Educational Fund Olney Education Foundation P.E.T.S. Pride in the Falls Project Back to School Rotary Club of Wichita Falls North RRFFMA Senior Citizens of North Texas, Inc. dba The Kitchen Southern Grit Advocacy	Special Needs Adoption Program Texas Family Initiative Charity Texoma Gives Texoma Planned Giving Council Times Charities Veterans Community Assistance Program Veterans Plaza Fund Volunteer Fire Department WFACF Emergency Fire Fund Wichita County Action Network Wichita Falls Alliance for Arts and Culture Wichita County Amateur Radio Wichita Falls Area Food Bank Wichita Falls Board of Realtors WFISD-UT Southwestern Risk and Resilience
--	---	---

## Agency Endowment Funds

Archer County Museum and Arts Center Child Advocates Casa of Red River Christ Academy Interfaith Ministries Junior League of Wichita Falls Kemp Center for the Arts The Kitchen	North Texas Area United Way P.E.T.S. Project Back to School Joe Prothro Wichita Falls Symphony Ralph Harvey, Jr. Wichita County Museum of North Texas History River Bend Nature Center Rockwell Fund (ARC) Southside Youth Senter	Wichita Adult Literacy Council Wichita Christian School Wichita County 4H Association Wichita Falls Area Food Bank Wichita Falls Faith Mission Wichita Falls Humane Society Wichita Falls Symphony YMCA of Wichita Falls
---	--	---

# Current Funds

## Endowment Funds

Animals Community  
Arts Community  
Aurora S. Bolin Memorial  
George M. Boswell, M.D.  
CP2  
Dustin Donnell  
Paige Donnell  
Tennyson Donnell  
Education Community  
Environment Community

Friends of Campfire  
Friends of First Step  
Friends of the American Red Cross  
Guinn Family WF Boys and Girls Club  
Health Community  
Billy and Penny Henderson  
Heritage Society – Kell House  
Joanna Hirschi  
John, Melanie, and Frances Hyland  
David Kimbell, Sr. Family/Wichita Christian School

Fred Koch  
Marvin and Adaline McCullough Kell House  
North Central Texas Community Health Care  
North Texas Youth Adventures  
Royal Theater  
Senior Community  
WFACF Operational  
WFACF Community Grants  
Youth Community

## Scholarship Funds

AIA WF Architecture Student  
Archer City ISD Wind Farm  
Association of North Texas Construction Professionals (ANTCP)  
Jan Banta Vocational and Professional  
Bellevue Ex-Students  
John and Virginia Biscari  
Doyle and Nelda Bivins  
Bullinger Family Texas A&M  
Hank and Kelly Bullinger – Baylor  
Café Con Leche  
City View ISD  
A.P. and Christine Clark Memorial  
Colony Club MSU  
Ted and Deedy Conrady Family Easement  
D.A.

Andrew Raymond Duncan Memorial  
Pat Ehlert Memorial  
Cecil W. Fletcher Memorial  
Faith Refuge  
Buster Haas  
Lysle and Kenneth Huddleston  
Gaily Key Academy Memorial Scholarship  
for Musical Excellence  
God Chaser  
I Can I Will  
Brea Little Moore Memorial  
Bill Mahoney Memorial  
Martin Luther King  
McCoy  
Midway ISD  
MWH Group Accounting

The Katherine Marshall Memorial  
Olney Education Foundation  
Olney One Armed Dove Hunt  
Pontius Caves  
Betty Joe Baker Ramsey Music  
Remember the Vietnam War  
Richard Gaines Russell  
Russell Family MSU Caribbean  
Mark Schroeder  
Mattye and Ollie Sisk Memorial  
The Chairman Tommy Taylor Memorial  
Louise Mayo Wages Memorial  
Dominic Watson Be a Hero Today  
WFACF  
Wichita County Jr. Livestock Association Stock Show  
Zavala

## Scholarship Endowment Funds

Carl T. Anderson Family  
Lawrence and Helen Berend Family  
Doyle and Nelda Bivins  
Kelley Gill Bloodworth Memorial  
Bridge Builder  
Charyle Farris - Wichita Co Bar Assoc  
Cylde Fillmore - Wichita Co Bar Assoc  
T. Edgar and Robbie Davis Johnson  
Royal C. "Bingo" Kinder

Martin Luther King  
Justin and Joan LeVasseur  
Katherine and Bill McGregor  
Odessa and Tom J. Miller  
Vocational  
Petrolia Alumni Association  
Quanah Alumni Association  
Dorothy Roberts – Burns  
Rugeley  
Whiteis Fine Arts/Ag

## Legacy Funds

Jane Spears Carnes  
Steve Chase  
Vern and Jan Huffines  
Maurine Henry Scholarship  
Mitchell Craig and Dowanne Huggins Jones Scholarship  
Dr. and Mrs. Phillip Kelly Scholarship  
Kristin and Hans-Peter Schuele  
Joanne and Gary Silverman  
Helen Tomanek  
W.L. "Bill" and Joye Thompson  
James Jerry Tucker and Barbara Thurman Tucker Scholarship

## Burkburnett Legacy Foundation

Randy and Anne Aaron  
Josh and Amy Andrajack  
John and Bobbie Barad  
Deb and Tim E. Cornelius  
Bill and Lynn Elder  
Barney and Lisa Fudge  
Lee and Debbie Harvey  
Helping Hands Burkburnett Elementary  
Kim Aaron Heptner  
Eloise and Carl Law  
Roy and Virginia Mitchell Memorial  
Morgan and Sherrie Moore  
Riley Family Memorial  
Rotary Club of Burkburnett  
Rick and Frances Sims  
Danny W. Taylor  
Michael and Suzan Tugman  
Carlisle Priddy  
Ken Van Loh

Grace Ministires  
Burkburnett Project Back to School  
Annual Fund – BHS Alumni  
Rotary/Morrison Pavilion Renovation  
Project  
Senior Citizens Activity Center of  
Burkburnett  
Burkburnett Endowment  
Friends of Burkburnett Boys & Girls  
Club  
Jack and Jeauell Aaron Family  
Best of Burkburnett  
John and Virginia Biscari  
Burkburnett Chamber of Commerce  
"Bright Stars"  
Burkburnett Lions Club  
John Crane  
Fred and Iris Dwyer Family  
Fely Family  
Dallas Groenewold  
Zac and Auline Henderson  
The Danny and Susie Nix NPH  
Rotary Club of Burkburnett



# 2022 By the Numbers

**1242**

Donations Received

**\$4.8M**

Total Contributions

**172**

Funds

*awarded*

**2088**

Grants

*for a total of*

**\$6.9M**

Distributed

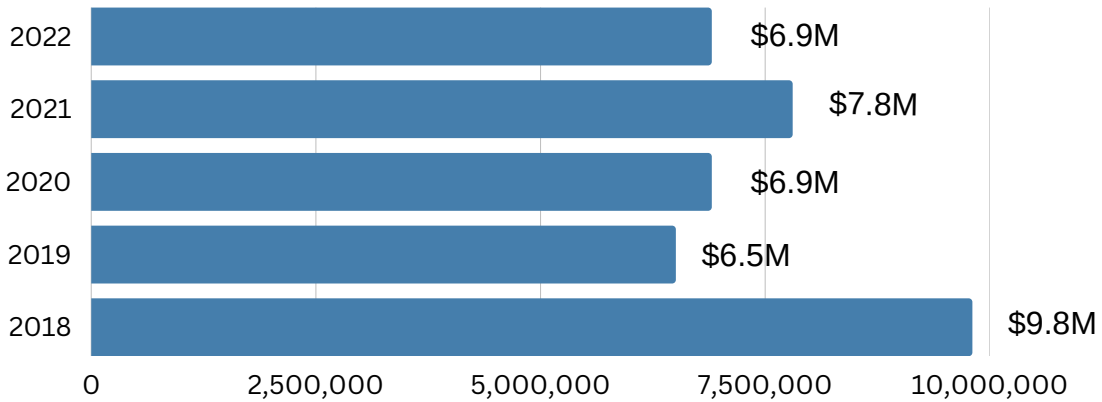

## Total Grants since 1999: \$111M

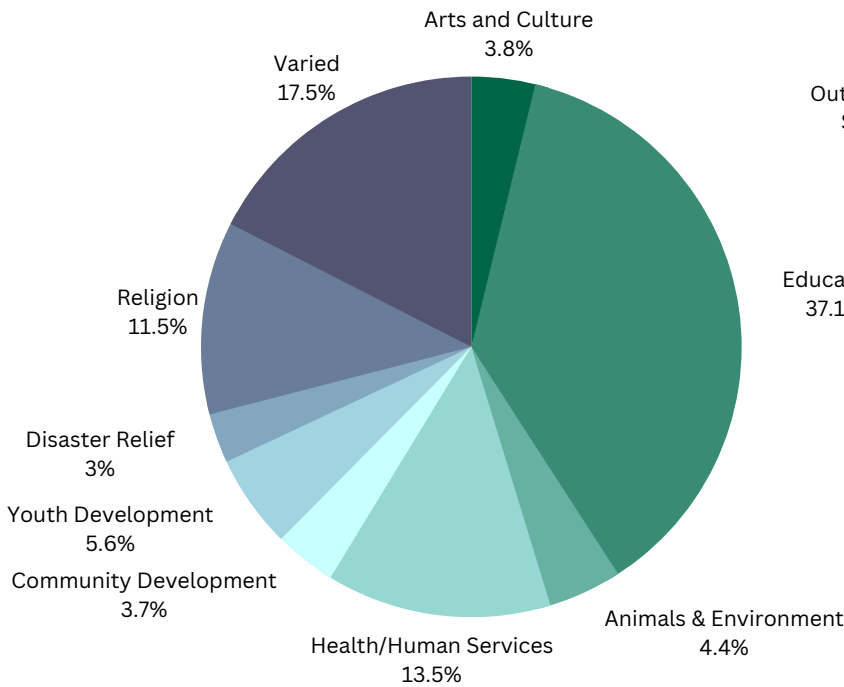

Grants by Program Area

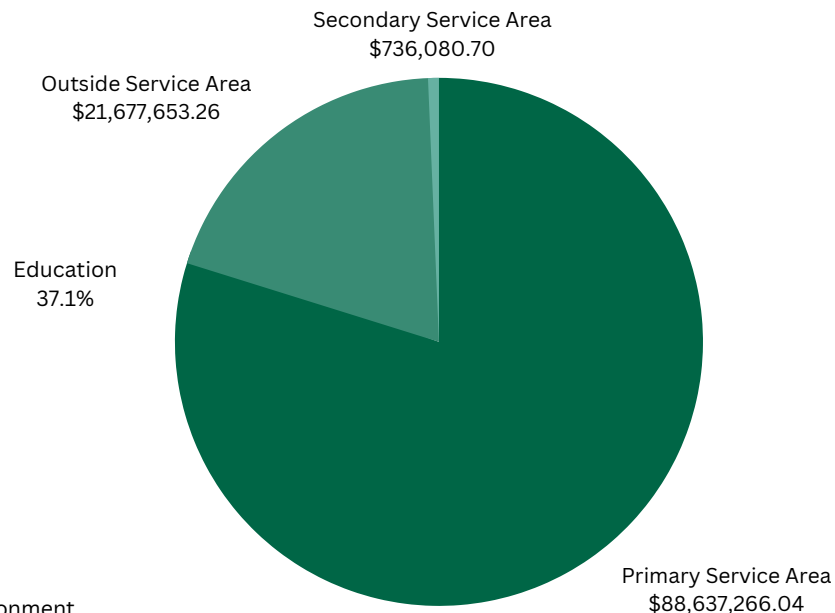

Grants by Region

\*As of publication, these numbers have not been audited.

# Fundholder and Friends Luncheon

The Wichita Falls Area Community Foundation hosted the biennial Fundholder and Friends Luncheon in April at The Forum.

The event is an opportunity to connect with fund holders and others to share the vital importance of a community foundation in securing the long term health and sustainability of the region.



Carol Wagner also received the prestigious "Bridge Builder" Award during the luncheon. This award is presented to an individual who exemplifies the characteristics of a dedicated community servant and serves as an example for others to follow."



# Scholarship Reception

The Wichita Falls Area Community Foundation awarded more than \$479,000 in scholarships to 218 area high school and college students during the Foundation's annual scholarship event in May.



The first scholarship was established at WFACF in 2000. Today, there are 79 scholarship funds at the Foundation, several of which award multiple scholarships annually. Scholarships range from single year to multi-year renewable awards for students in vocational education, as well as undergraduate programs.



The 2022 pool of applicants was one of the largest to date, with some 250 applications submitted.

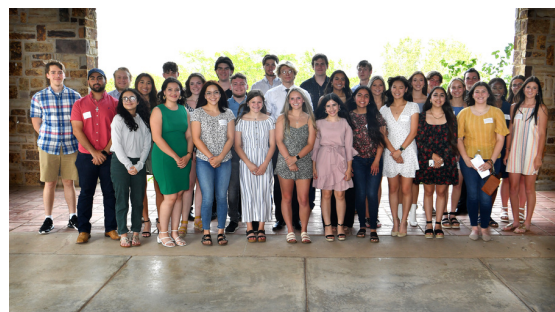



# Texoma Gives

Texoma Gives 2022 was a record setting year, raising more than \$2MM for nonprofits in the region.

The 16-hour online giving event is organized by the Wichita Falls Area Community Foundation annually to grow philanthropy in a 24 county area of North Texas and Southern Oklahoma.

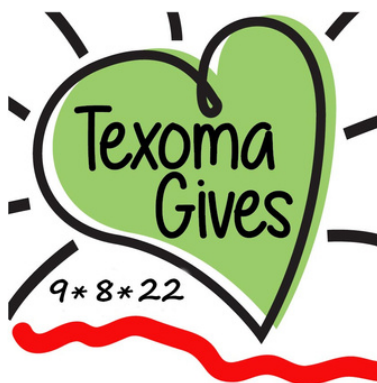

Since it began in 2016, area nonprofits have raised over \$9.4 million through Texoma Gives. The 8th annual Texoma Gives is set for Thursday, September 7th, 2023.

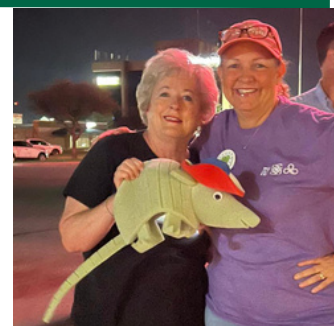



# WE CAN HELP YOU. HERE'S HOW.

Explore your giving options for a specific type of charity. Learn about new programs that you may not know existed. Discuss ways to support your own city, school, or church. Let us work with you to tailor a giving plan that meets your charitable goals now or in the future. Contact us at 940-766-0829.

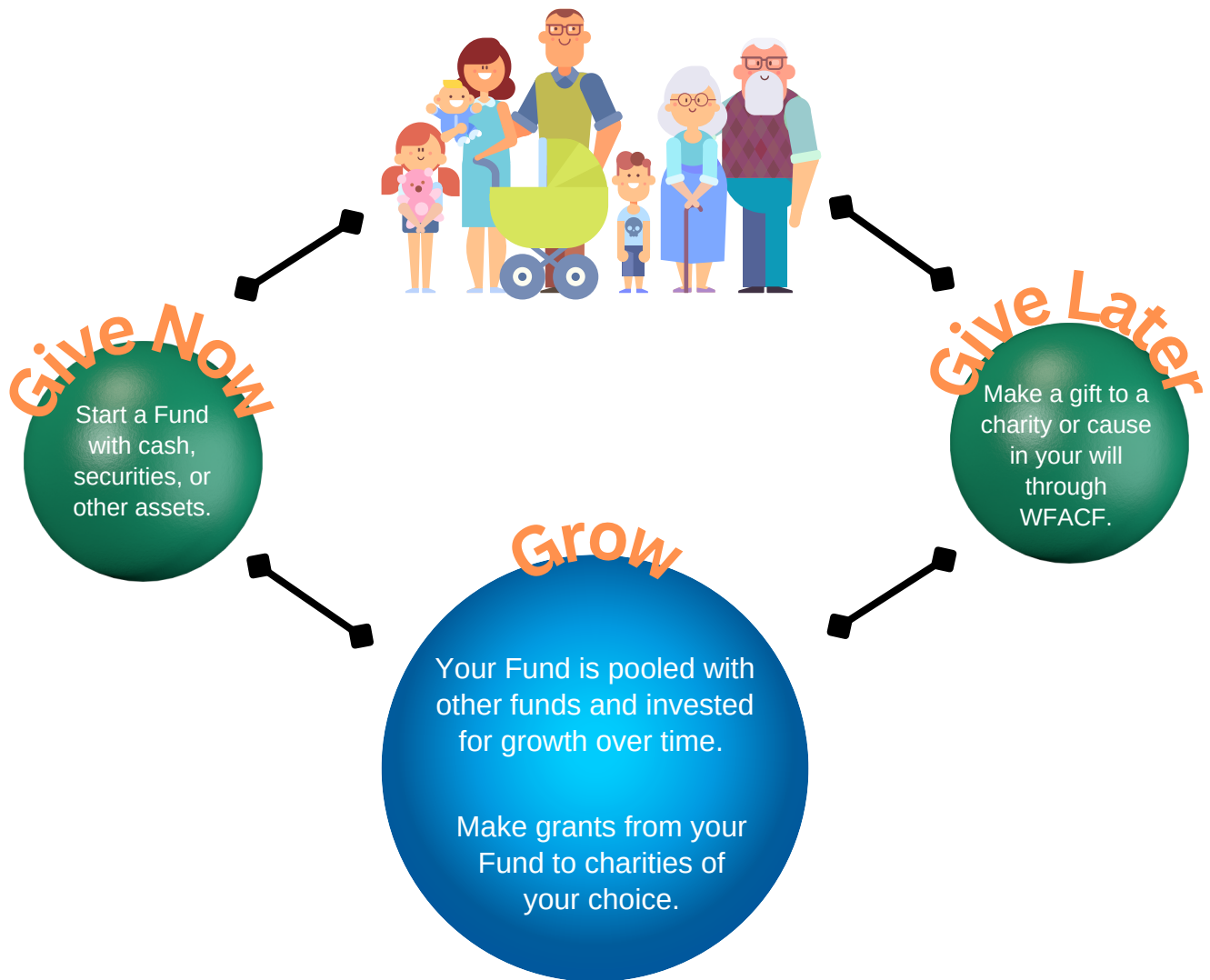

# YOUR DREAMS, OUR MISSION.

The Wichita Falls Area Community Foundation provides a way for an individual or family to give to specific charities, communities, or causes. Tell us what you care about, and we will create a plan tailored for you.

# Leave a Legacy



Create a lasting legacy  
for your passion!

Animals &  
Environment

Youth &  
Education

Housing &  
Food

Arts

Seniors



Lori Knight  
Program Clerk

Julie Looper  
Program Mgr

Leslie Schaffner  
President

Leslie Petersen  
Office Mgr

Becky Schroeder  
Finance Coordinator

Contact us at 940-766-0829 today!